AcTIVE Pro

INTRODUCTION

Thank you for choosing our smartwatch, the watch integrates a number of intelligent functions such as educational games, audio picture books, learning cards, health functions, etc., which can enrich kid's daily life and guide the sports and health. For a better experience, please read the operation guide carefully before using the watch.

Box Content:

OPERATING INSTRUCTIONS

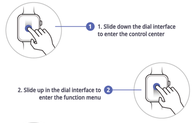

ACTIVATION AND CONNECTION

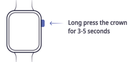

APP DOWNLOAD:

1. Apple and Android mobile phone users and scan the QR code below and download the **"DaFit"** app.

2. Apple and Android mobile phone users can search for **"DaFit"** in the AppStore or PlayStore and download it.

Google Play App Store

CONNECT THE WATCH:

1. Turn on the Bluetooth on the mobile phone from the phone settings.

2. Open the app and select add device and pair the watch from the list, if there are multiple devices, look for the MAC ID and match it against the watch before connecting.

3. Press Accept if presented with a pop-up to connect the watch. A sucess message will be shown.

BLUETOOTH RECONNECT:

1. The watch will disconnect if not in range. The distance for the blue-tooth is 10meters, open field, and less with walls in between. Once the watch is back in range it will reconnect automatically.

2. Force close the app if running in background, by restarting the phone if required or close it if minimized. Open the app again and the watch will reconnect automatically once in range.

STANDARD FEATURES

1 Activity

Records daily steps, active calories, and workout hours.

2 Sleep

Wearing the watch at night after going to sleep, the watch will monitor the sleep condition to help children better adjust their work schedule and improve the quality of sleep

3 Heart Rate

Turn on the all-day heart rate measurement can be real-time monitoring of the heart rate of the child, the heart rate can also be measured by clicking on the value of the watch, wear the watch correctly, the optimal wearing position in the wrist bone by the top of the arm

4 Game

A selection of fun and interactive games that exercise logical thinking and reflexes, including math puzzles, memory challenges, and more!

5 Audiobook

Classic fairy tales and popular science stories, professionally dubbed and vividly interpreted, listen to them anytime and anywhere to stimulate the imagination!

6 Study Card

Presenting pinyin, arithmetic, English words, etc. in the form of cards with interesting tests to strengthen memory and help consolidate and improve classroom knowledge.

7 Skills Training

Skills training fun tasks develop life skills and study habits, helping children grow up happily

8 Shutter

After connecting to the phone, open the Shutter, the watch can be used as the phone camera remote control

9 Music

After connecting the Bluetooth, you can operate and control the music in the cell phone to switch up and down, and you can also transfer the music sound from the cell phone side to the watch side to play

10 Calendars

The watch supports viewing current calendar data conveniently

11 Timer

Turn on this function to select or set the countdown time by yourself to start the countdown

12 Alarm

Add an alarm to remind you of the time you need, the watch will display the alarm icon and vibrate at the set time

13 Stopwatch

Tap the stopwatch icon to enter the stopwatch function, and you can count the time during the countdown period

14 Calculator

Add the calculator and other utilities to support the daily operation of simple calculations

15 Flashlight

Turn on the flashlight function in a dark environment, the screen will remain white and always lit, tap the screen to switch on or off

16 Theme

Option to switch the current menu theme mode, according to the current preferences to choose

17 Settings

Includes settings related to watch system functions

NOTES

The watch doesn't turn on, press and hold the button for more than 3 seconds, the battery is too low, please use the charging cable to charge.

The watch doesn't charge, check whether the charging pins are connected, if the watch battery is too low, it might take a while before the charging icon appears.

Software issues can be solved by restoring the watch to factory settings. Please note this may erase all data and settings.

The health measurement and results for this watch is for reference only, and not have any medical use and basis, if you feel unwell, please consult a doctor in a timely manner and follow the doctor's instruction, not use to the watch resuts.

The watch is splashproof and not waterproof. The watch to not be used under water like swimming, shower etc, The watch will be affected by the water pressure and void warranty.

Some functions may vary depending on the software version. Please check the version and update if required.

warn:

Please consult your doctor before starting a new exercise program. Although smart watches can monitor real-time dynamic heart rate, they cannot be used for any medical purposes.